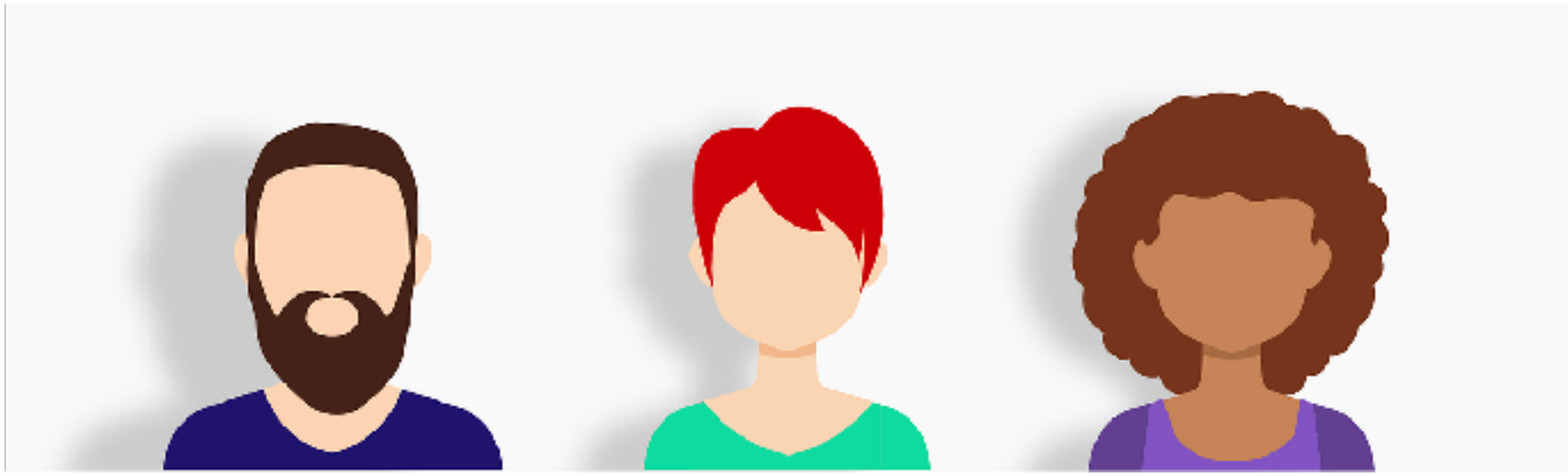

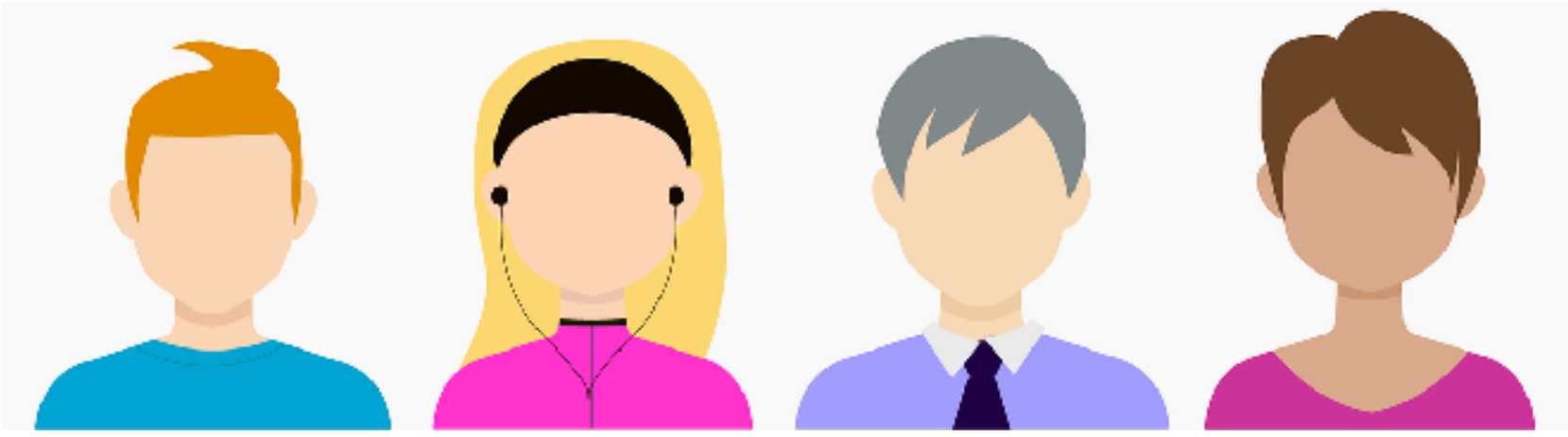

Small Business Programs

$450B ~ $103B SB

Statutory Goal: 23%

Formal Goal	Small Business Program	
5%	Women Owned Small Business (WOSB) / Economically Disadvantage WOSB (EDWOSB)	~ $20B
5%	Small Disadvantage Business	~ $20B
3%	Veteran Owned Small Business (VOSB)/ Service Disabled VOSB (SDVOSB)	~ $15B
3%	Historically Underutilized Business - HUBZone Business	~ $15B

Statutory Goals by federal executive agencies!

How do I become certified?

- FREE
- Meet Criteria
- Submit applications
- Supplement documents

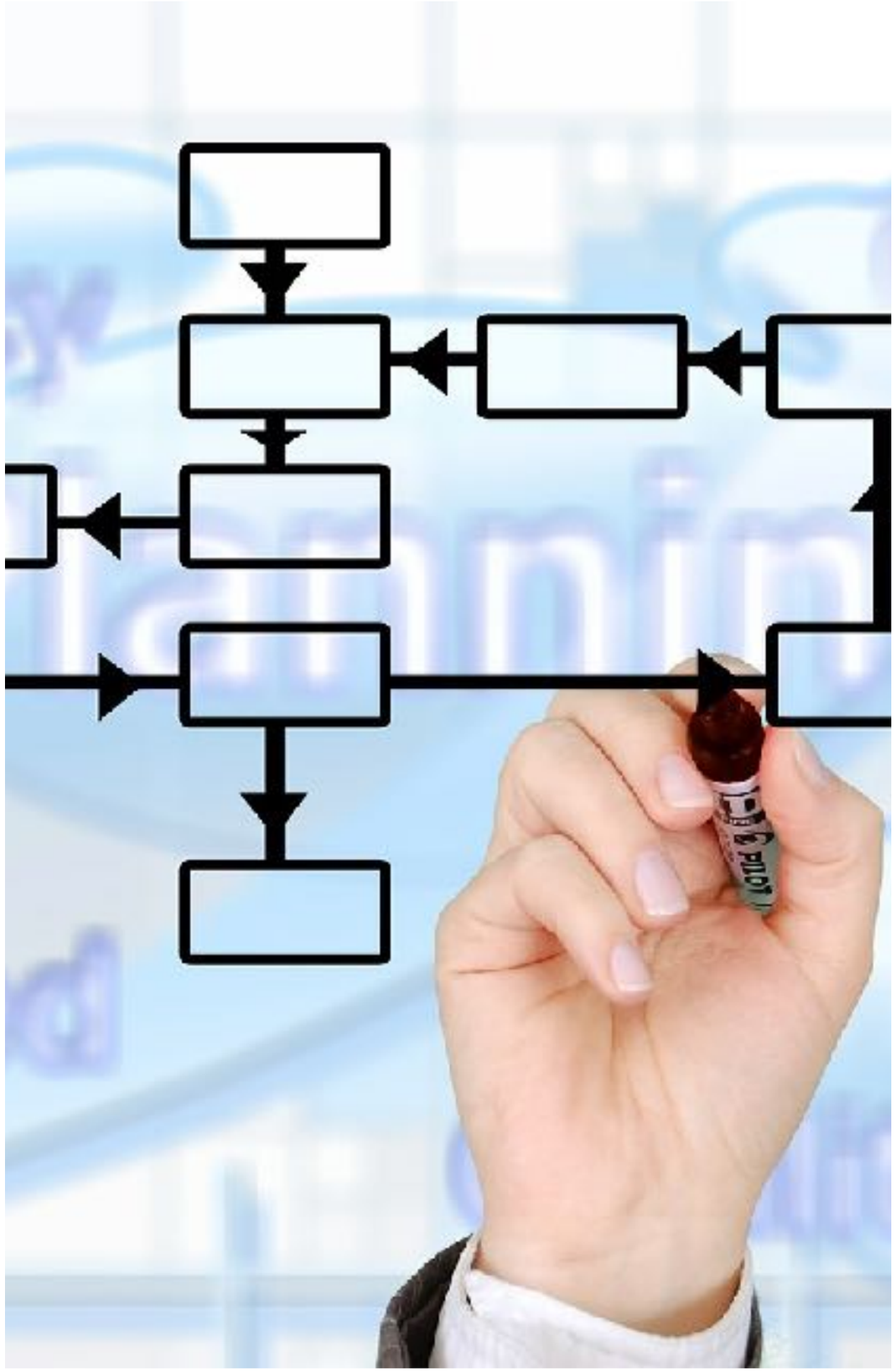

Women Owned Small Business (WOSB) or Economically Disadadvantage WOSB (EDWOSB)

Online Application Required @ certify.sba.gov

Min. 51% ownership by woman who are U.S. Citizens

Gross income average (3 years) less than $350,000

Fair market value of all assets $6 million or less

Personal Net Worth is less than $750,000 excluding:
- Business ownership and primary residence
- Funds reinvested in IRA or other retirement account

Women Owned Small Business (WOSB) or Economically Disadadvantage WOSB (EDWOSB)

The woman must manage day-to-day operations

The woman must make the long-term decisions

The woman must hold the highest officer position

The woman must work at business full-time

No min. amount of time for business to be operational

HUBZone

Must be a small business for primary NAICS code

Must maintain a principal office in HUBZone

Ensure that 35% of all employees reside in HUBZone

Must meet ownership and control requirements

HUBZone	
Ownership & Control Requirements	Owned and controlled at least 51% by U.S. Citizen
	Wholly owned or owned in part by one or more Indian Tribal Governments or by a corporation that is wholly owned by one or more Indian Tribal Governments
	Wholly owned or owned in part by a CDC
	A small agricultural cooperative or a small business concern wholly owned or owned in party by one or more small agricultural

Service-Disabled Veteran-Owned Small Business Concern (SDVOSBC)

The Service Disabled Veteran (SDV) must own 51% of the SDVOSBC

Must have a service-connected disability that has been determined by the Department of Veterans Affairs or DOD

Must be highest officer in company

Must control management and daily operations

Small Disadvantage Business

No online application required - only register in SAM

Must be socially and economically disadvantage

Disadvantage person must on Min. 51%

Firm must be small according to size standards

8a Business Development Program

Online Application Required @ GLS

Min. 51% ownership by individual who is American Citizen

Business must be majority owned 51% by economically and socially disadvantaged individual(s)

That individual(s) must be controlling and managing the firm

The business must demonstrate potential for success

8a Business Development Program		
Socially Disadvantage	Presumed Groups	Black, Hispanic, Native, Asian Pacific, Subcontinent Asian
	Other Groups	Negative impact on individual entrance to business world. Establish distinguishing feature such as physical handicaps, etc.
Economic Disadvantage	Gross Income	Average or 3 years less than $250,000
	Fair Market Value	Assets must be less than $4 million
	Personal Net Worth	Must be less than $250,000

Advantages of being certified

- Assigned government rep
- Set aside projects
- Sole source
- JV / Mentor Protege

Potential

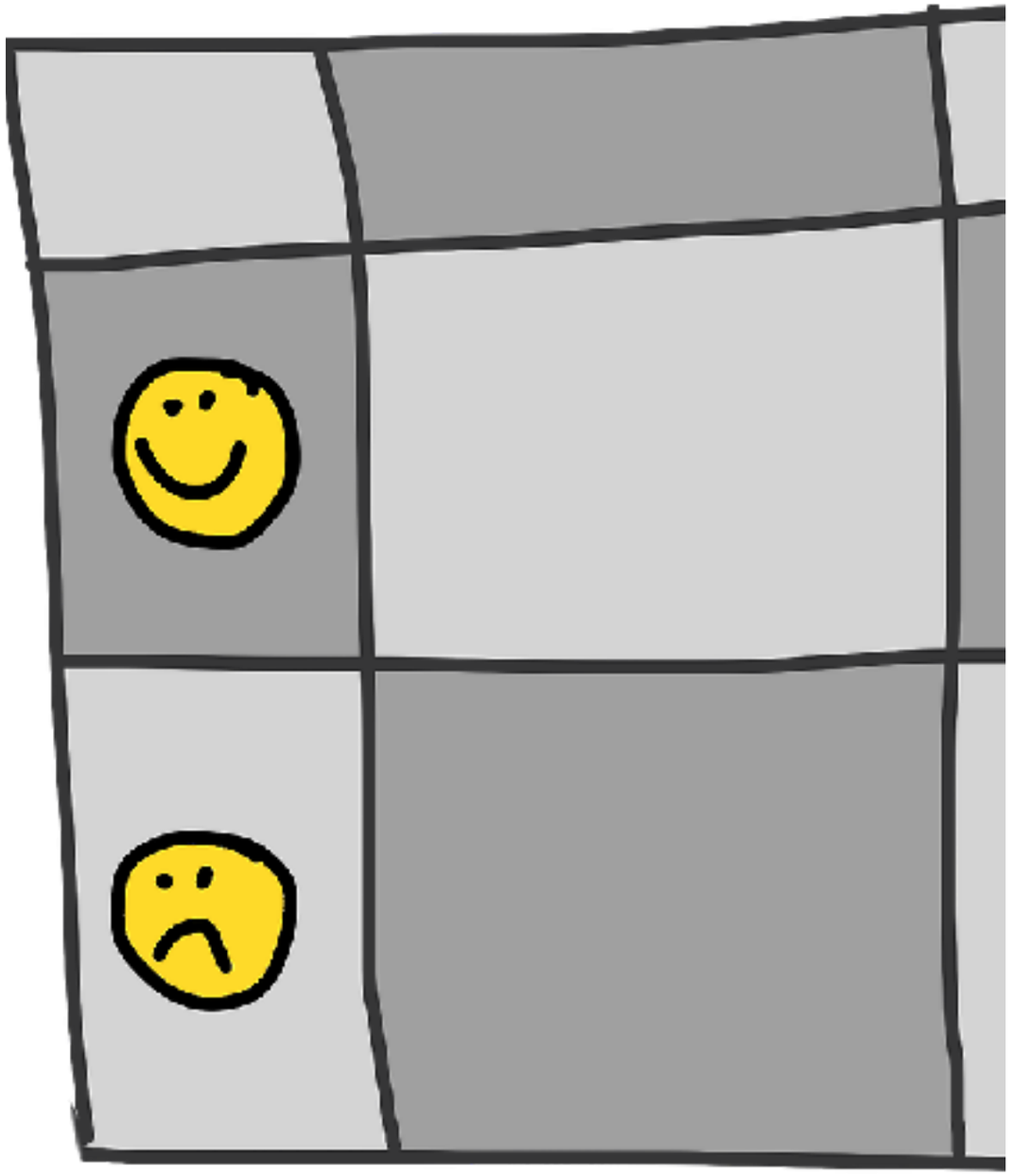

1 Assigned representative

2 Set aside projects

3 Sole source - negotiated

4 JV / Mentor Protege

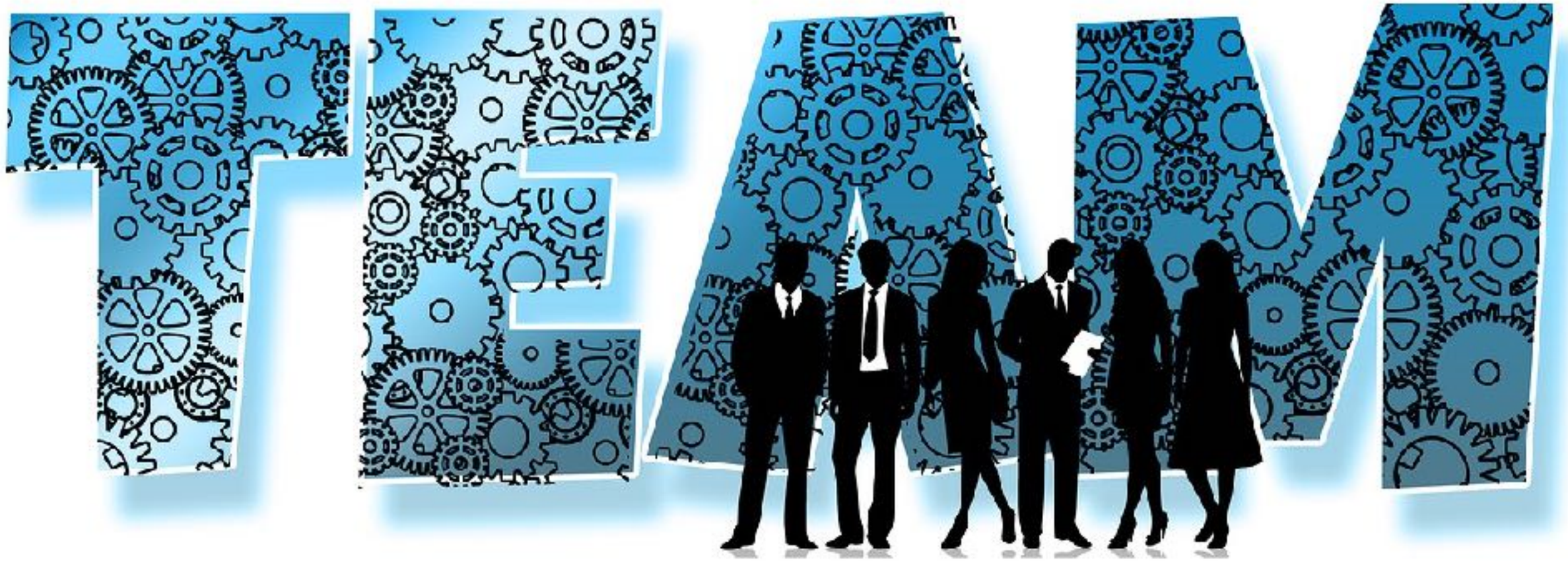

Watch out for tricksters

SCAMMER Alert

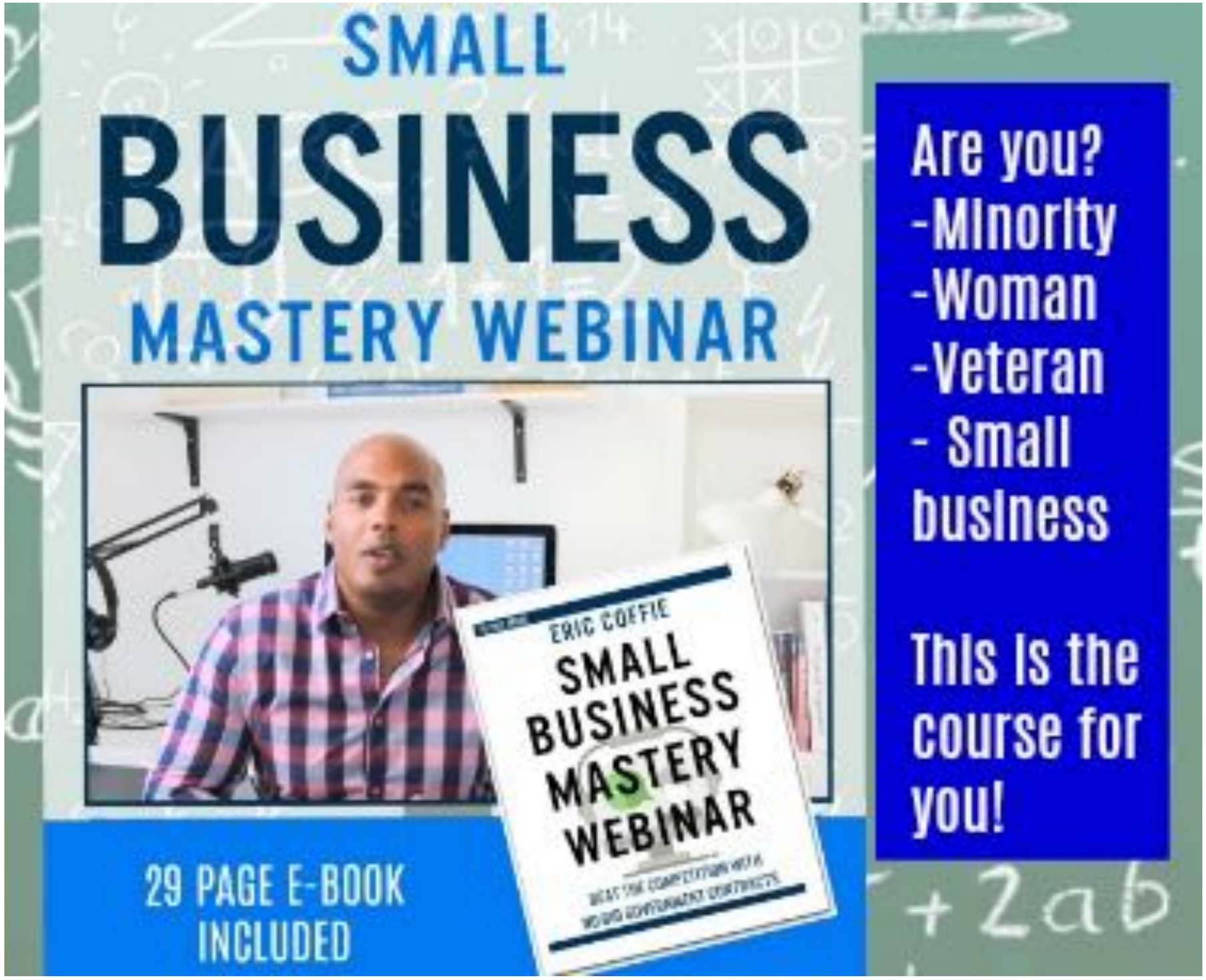

Small Business Mastery Webinar

Homework

Watch “5 Step Formula”

http://www.scorecontracts.com/product/small_business_mastery/

Watch Intro Video